



Lilian Place Heritage Center

Heritage Preservation Trust, Inc.

The Heritage Preservation Trust established Lilian Place Museum in the Thompson family riverfront home in 2008. Our historic collections at the Museum are inspiring and will serve to educate many for years to come. In 2012 the Trust acquired the adjoining riverfront property that included Hotchkiss House which is now our Cultural and Event Center.

At this time there are no hard-surface walkways between our Cultural Event Center and Lilian Place Museum.

You can play an important role by purchasing a personally engraved brick paver for the new walkways, your engraved brick paver will be displayed for all who pass through to see. Whether it is to commemorate a special occasion, honor a loved one, or to promote your business, your purchase will help! You can also select which walkway that you would like to have your engraved paver located.

Three walkways are planned that will allow our guests to safely walk between the Historic buildings. All three walkways will be in compliance with ADA regulations.

1. Heritage Walk, will connect the ADA ramp at the Cultural Center to the Lilian Place Museum parking lot.
2. Veterans Memorial Walk, will connect Lilian Place to the curved sidewalk leading to the Riverfront.
3. Memories Walk, will connect the curved sidewalk to the pergola where most of our weddings take place. We will also be adding a wooden hanging swing to the pergola so that our riverfront can be enjoyed by visitors.

Proceeds from the Heritage Preservation Trust Brick Paver Program will support Walkway Project.

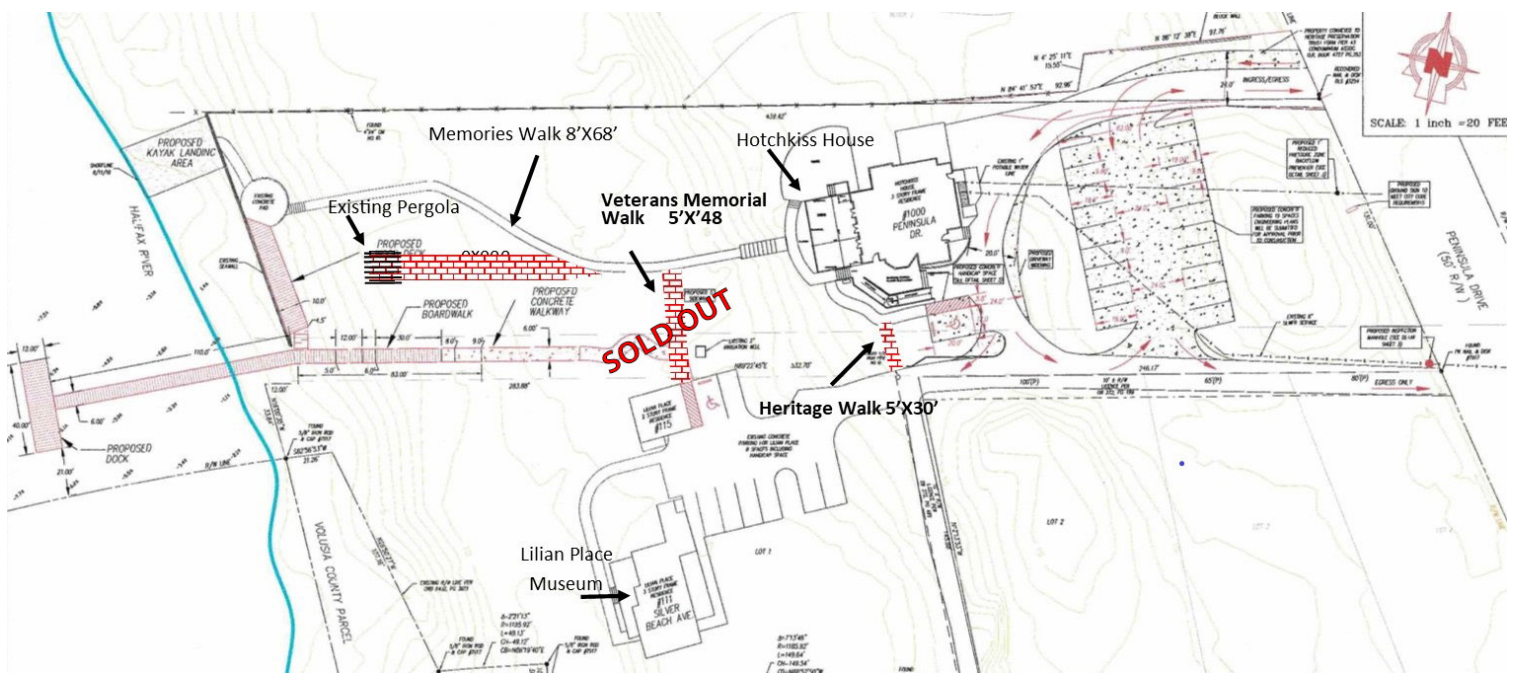

Where Would You Like Your Brick to be Installed?

Memories Walk Heritage Walk

\$50 - 4x8 Brick Text Only

3 lines of text, 20 characters per line (including spaces and punctuation)



\$50 - 4x8 Brick with Clipart

3 lines of text, 12 characters per line (including spaces and punctuation)



Clipart Number

27MI 	12B 	6RE 	15B 	12SB 	13SB 	14SB 	15SB
17B 	21B 	6C 	7C 	16SB 	17SB 	4C 	6MI
8C 	20B 	25B 	9SB 				

Your Information

Name: _____

Address: _____

City: _____ State: _____ Zip: _____

Phone: _____ Email: _____

Mail form and payment to:
 Heritage Preservation Trust, Inc.
 1000 S. Peninsula Drive
 Daytona Beach, FL 32118

Please make checks payable to:
 Heritage Preservation Trust